

First Floor Plan
Internal Gross Floor Area= 296m²

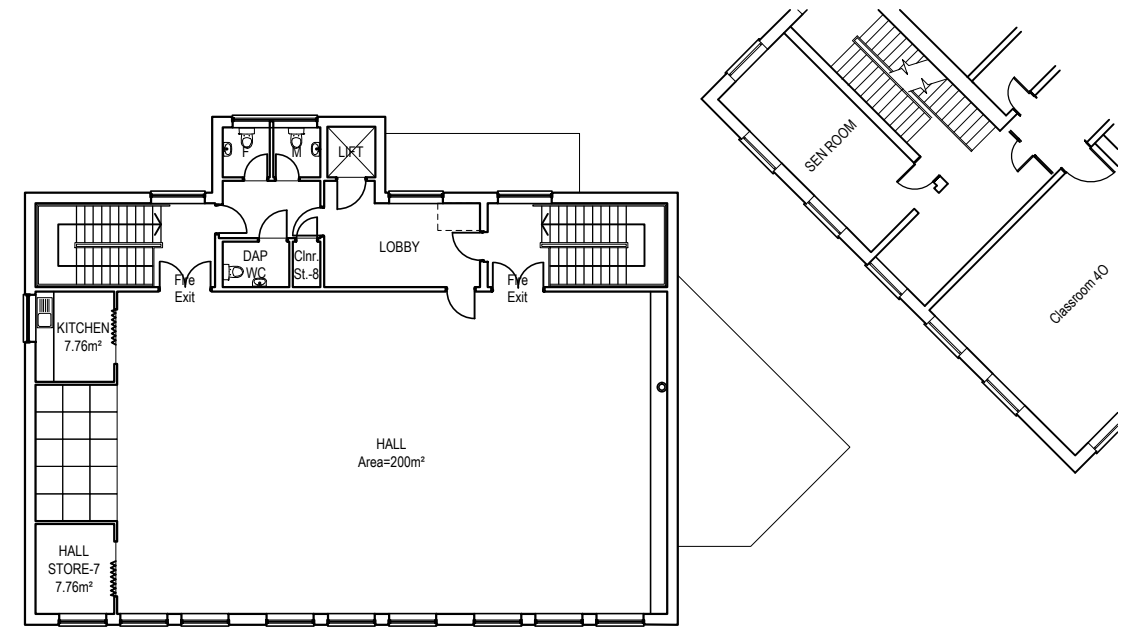

Second Floor Plan
Internal Gross Floor Area=296m²

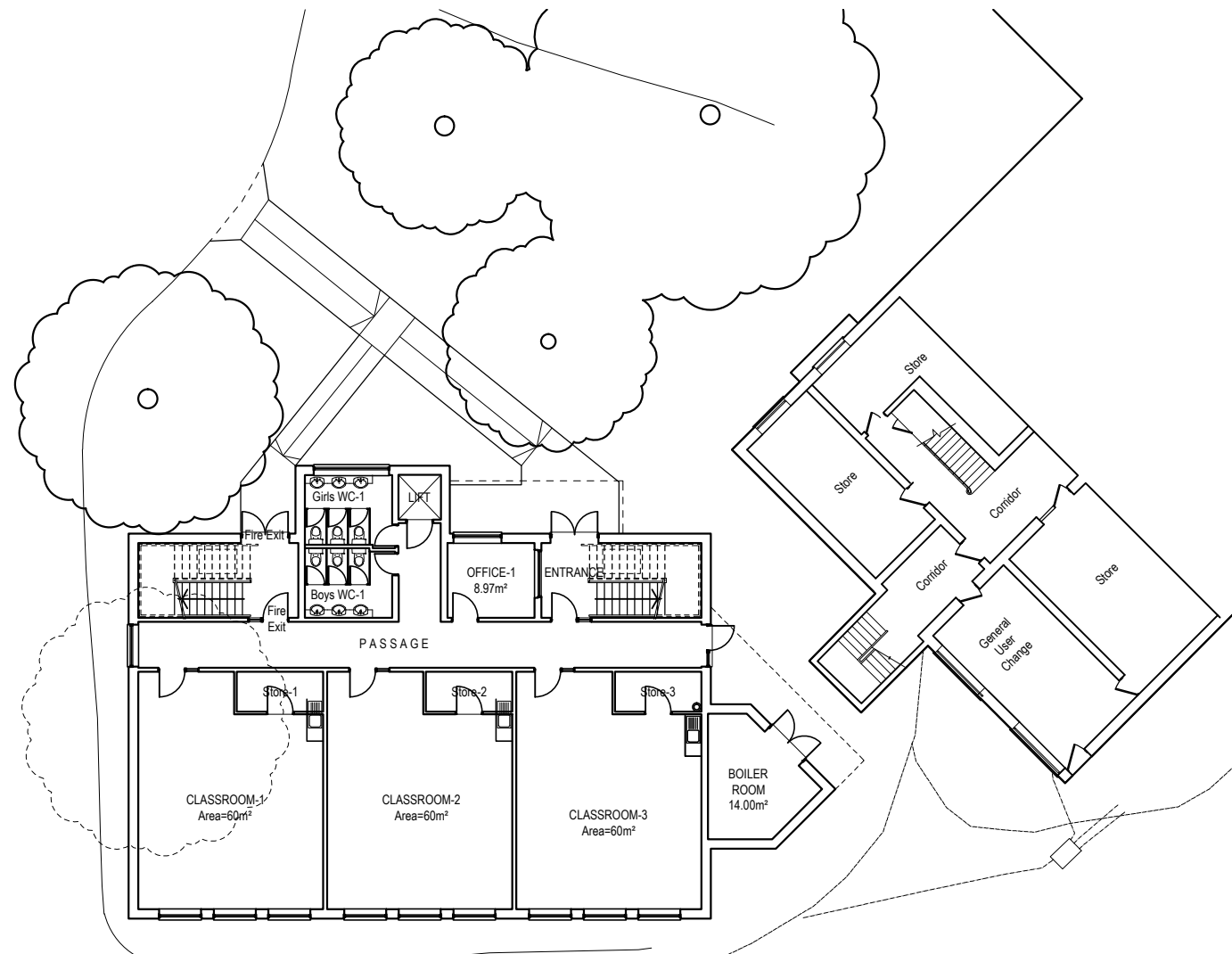

Ground Floor Plan
Internal Gross Floor Area=312m²

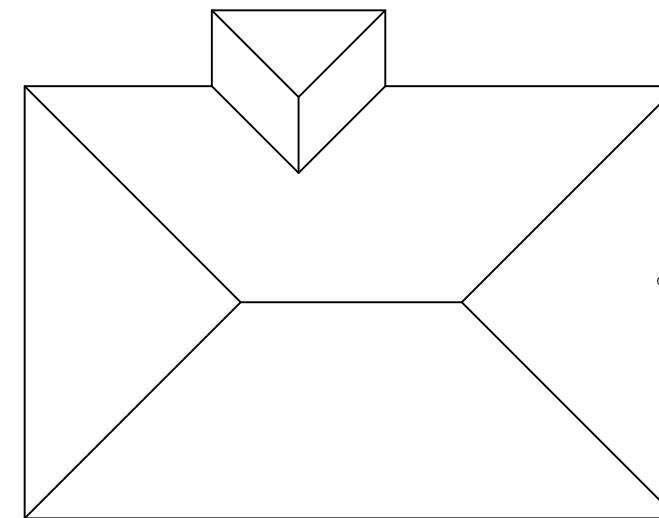

Roof Plan

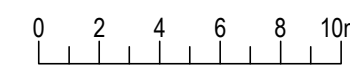

A 20-05-14 LAYOUT REVISED		
Rev.	Date	Revision
©	Copyright	
JOHNSON & PARTNERS ARCHITECTS & BUILDING SURVEYORS <i>part of the Synergy group</i>		
 Synergy Construction and Property Consultants London ~ Guildford ~ Hemel Hempstead ~ Bath		
Architecture Building Surveying Project Management Cost Consultancy Health and Safety Specialist Consultancy		
Unit 1, Grovelands Business Centre, Boundary Way, Hemel Hempstead, HP2 7TE Tel: 01442 212755 Email: hemel@synergyLLP.com www.synergyLLP.com		
Client & Job Title: St Joseph's Junior School, Watford Way, Hendon, London NW4 4TY		
Drawing Title: New Classroom Block Proposed Floor Plans Scheme-5		
Date: May 2014	Scale@ A3: 1:250	Drawn By: HBM
Drawing No.: 9158-37	Revision Date: 20-05-14	Checked By: PB
		Revision: A